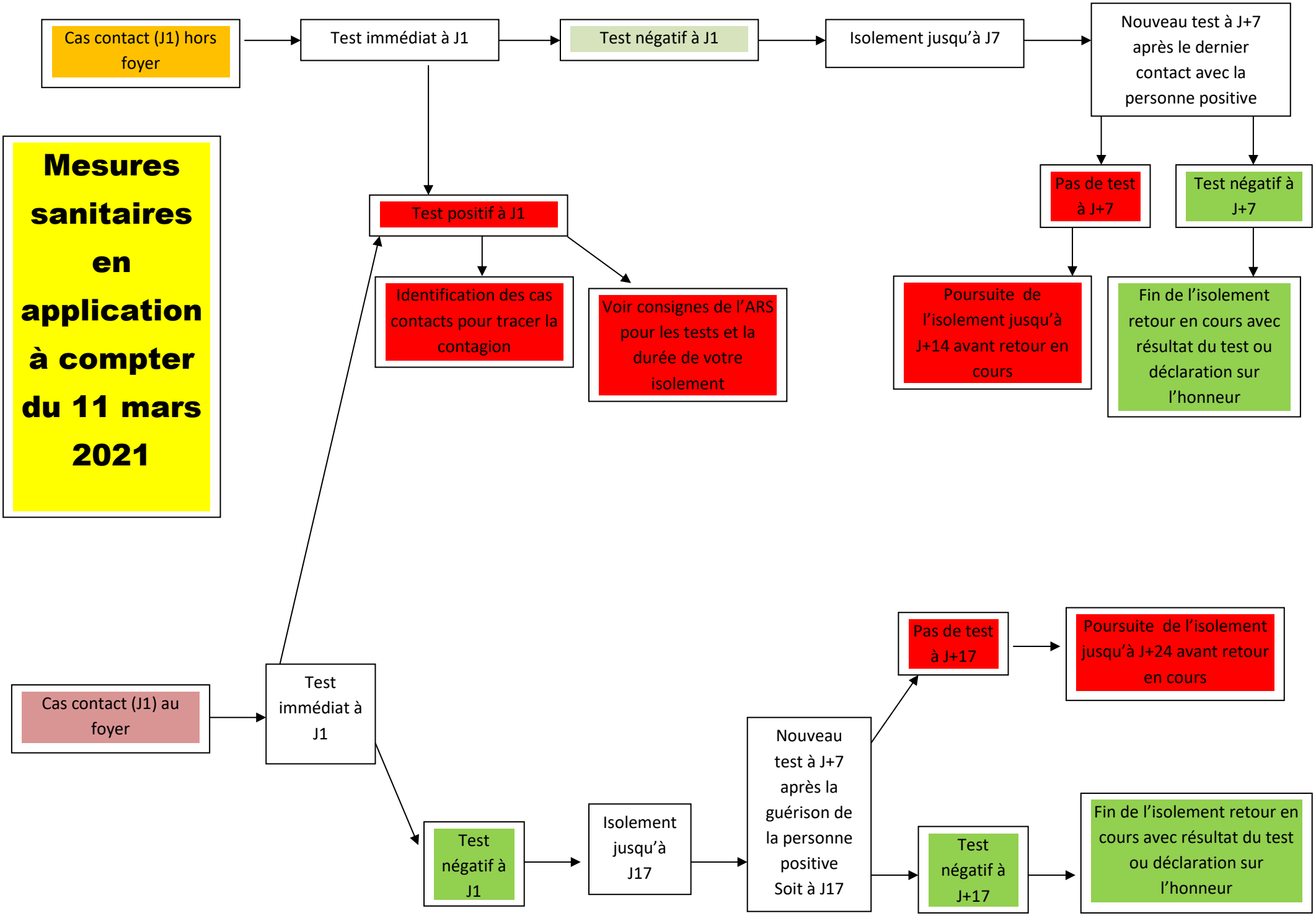Mesures sanitaires en application à compter du 11 mars 2021